

Program Schedule:

9:00 AM – Registration
9:30 AM – Indiana Certified
Livestock Producer Program
10:00 AM – State of the Pork
Industry/Legislative Update
11:00 AM – Break
11:15 AM – Pork Industry
Outlook
12:15 PM – Lunch, Served by
Rossville FFA
1:15 PM – DDGS
2:15 PM – PRRS
3:15 PM – Adjourn

**Cost: \$20 per person
Includes handouts,
refreshments and lunch**

**Registration Deadline:
January 28, 2011**

*Late registrations accepted but
Lunch is not guaranteed*

Purdue University Cooperative Extension Service
Clinton County
1111 S Jackson St
Frankfort, IN 46041

**2011 Central
Indiana Pork
Conference**

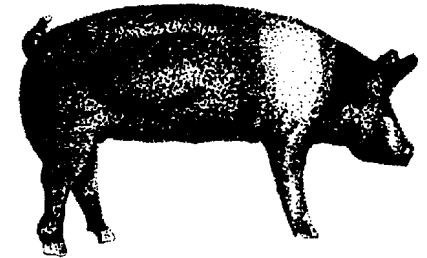

**Wednesday, February 2
9:00 AM- 3:15 PM**

**Rossville High School
Rossville, IN**

Purdue Extension
Knowledge to Go
1-888-EXT-INFO

It is the policy of the Purdue University Cooperative Extension Service,
David C. Petritz, Director, that all persons shall have equal opportunity
and access to the programs and facilities without regard to race,
color, sex, religion, national origin, age, marital status, parental
status, sexual orientation, or disability.

Purdue University is an Affirmative Action employer.

1-888-EXT-INFO

Purdue Extension
Knowledge to Go
1-888-EXT-INFO

Scheduled Speakers:

- **Dave Murray – Indiana Packers**
- **John Nagle – Indiana Department of Ag**
- **Josh Trenary – Indiana Pork**
- **Chris Hurt – Purdue University**
- **Brian Richert – Purdue University**
- **Brian Payne, DVM, -- Boehringer Ingelheim**

See the following website for additional information:
<http://www.ag.purdue.edu/counties/clinton/Pages/CIPC.aspx>

Central Indiana Pork Conference

This is an era of change for the Pork Producer. New challenges and opportunities continue to present themselves. We have developed this conference to provide producers with information and tools to assist you in facing these issues.

What is the Outlook for the Pork Industry in 2011? How should producers utilize DDGS in their rations as a response to the rising feed prices? What are the most up-to-date methods of dealing with PRRS? What is the current regulatory climate and how will it impact producers?

We invite Pork Producers and anyone involved in the Swine Industry to join us in Rossville as we focus on these and other issues.

Sponsored by:

Clinton County Pork Producers
Clinton County Extension
Service

*Thanks to Rossville FFA for their
assistance*

If you require auxiliary aids and services due to a disability, please contact us prior to the event at 765-659-6380. Ask for Curt Emanuel, Extension Educator.

Purdue Extension
Knowledge to Go
1-888-EXT-INFO

Make Checks payable to Clinton County Pork Producers and mail to:

Clinton County CES

1111 S Jackson St

Frankfort, IN 46041

Cost: \$20 per person

Name(1): _____ Name(2): _____

Address: _____

City: _____ State: _____ Zip: _____

Telephone: _____ E-mail: _____

Registration Deadline: January 28, 2011