

**Program Schedule:**

9:00 AM – Registration  
9:30 AM – State of the Swine Industry  
10:00 AM – Legislative Update  
11:00 AM – Break  
11:15 AM – EPA Air Quality Study Results  
12:15 PM – Lunch, Served by Rossville FFA  
1:05 PM – PRRS Filtration System  
2:15 PM – Circovirus  
3:15 PM – Adjourn

**Cost: \$20 per person  
Includes handouts,  
refreshments and lunch**

**Registration Deadline:  
February 1, 2012**

*Late registrations accepted but  
Lunch is not guaranteed*

**Purdue University Cooperative Extension Service  
Clinton County  
1111 S Jackson St  
Frankfort, IN 46041**

**2012 Central  
Indiana Pork  
Conference**

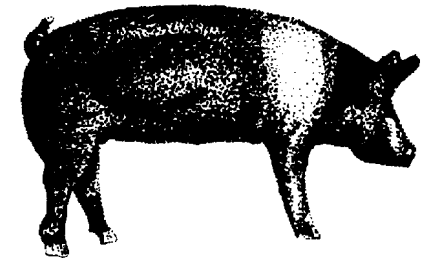

**Wednesday, February 8  
9:00 AM- 3:15 PM**

**Rossville High School  
Rossville, IN**

**PURDUE AGRICULTURE**

It is the policy of the Purdue University Cooperative Extension Service that all persons have equal opportunity and access to its educational programs, services, activities, and facilities without regard to race, religion, color, sex, age, national origin or ancestry, marital status, parental status, sexual orientation, disability or status as a veteran. Purdue University is an Affirmative Action institution. This material may be available in alternative formats.

### **Scheduled Speakers:**

- **Pat Clouser – Indiana Packers**
- **Dr. Monty Moss, DVM, - Moss Farms Inc.**
- **Josh Trenary – Indiana Pork**
- **Jiquin Ni – Purdue University**
- **Greg Slipher – Indiana Farm Bureau**
- **Andy Tauer - Indiana Corn and Soybean Alliance**

See the following website for additional information:  
<http://www.ag.purdue.edu/counties/clinton/Pages/CIPC.aspx>

### **Central Indiana Pork Conference**

This is an era of change for the Pork Producer. New challenges and opportunities continue to present themselves. We have developed this conference to provide producers with information and tools to assist you in facing these issues.

What options exist to modify facilities to improve biosecurity, particularly against PRRS? What were the results of the recent EPA Air Quality Study and how might these impact producers? What is the current regulatory climate and how will it impact producers?

We invite Pork Producers and anyone involved in the Swine Industry to join us in Rossville as we focus on these and other issues.

#### **Sponsored by:**

Clinton County Pork Producers  
Clinton County Extension  
Service

*Thanks to Rossville FFA for their  
assistance*

If you require auxiliary aids and services due to a disability, please contact us prior to the event at 765-659-6380. Ask for Curt Emanuel, Extension Educator.

**Purdue Extension**  
**Knowledge to Go**  
**1-888-EXT-INFO**

**Make Checks payable to Clinton County Pork Producers and mail to:**

**Clinton County CES**

**1111 S Jackson St**

**Frankfort, IN 46041**

**Cost: \$20 per person**

Name(1): \_\_\_\_\_ Name(2): \_\_\_\_\_

Address: \_\_\_\_\_

City: \_\_\_\_\_ State: \_\_\_\_\_ Zip: \_\_\_\_\_

Telephone: \_\_\_\_\_ E-mail: \_\_\_\_\_

**Registration Deadline: February 1, 2012**